Nachführungsgemeinden
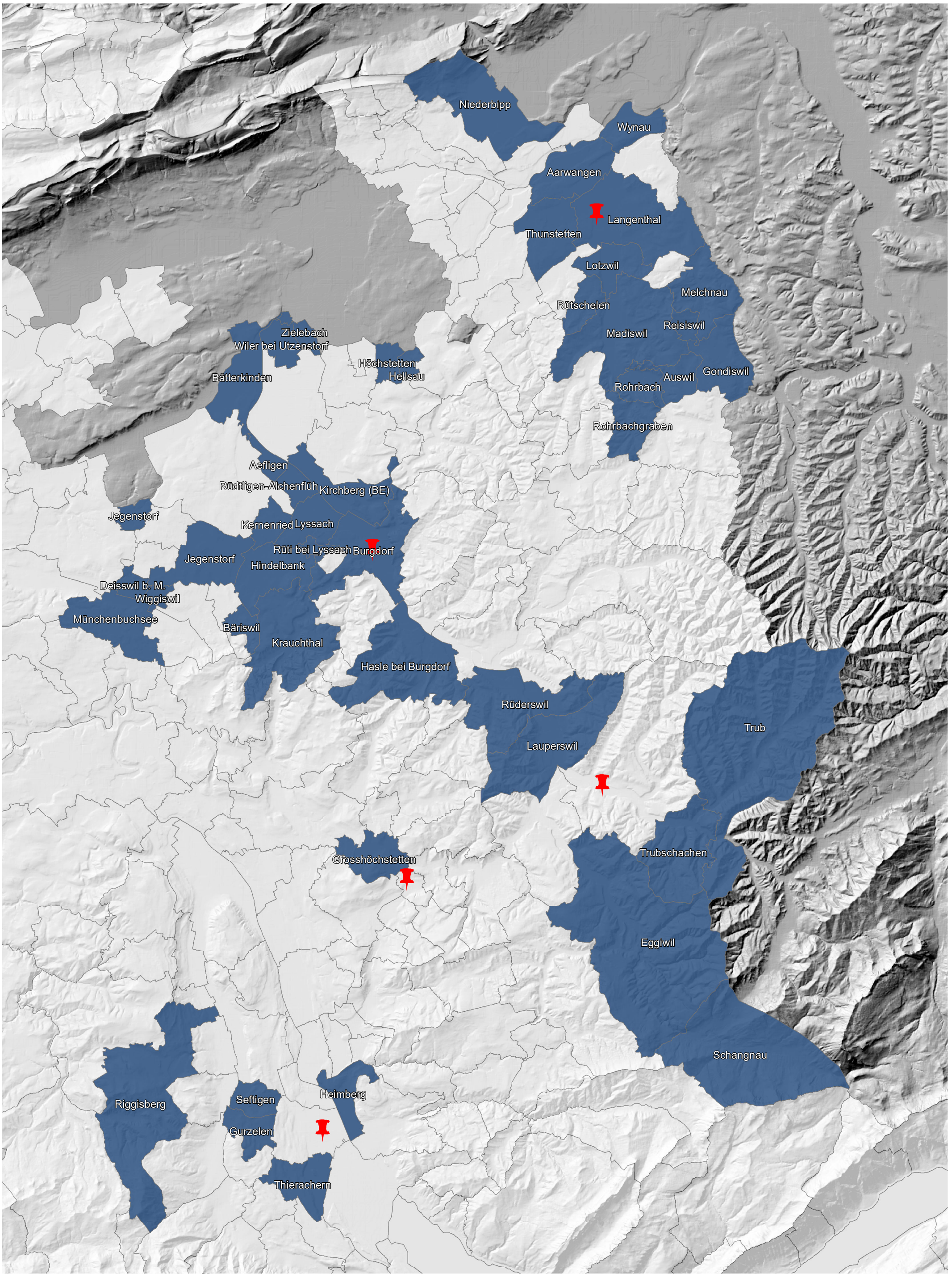
Amtliche Vermessung Stand 01.05.2026