Nachführungsgemeinden
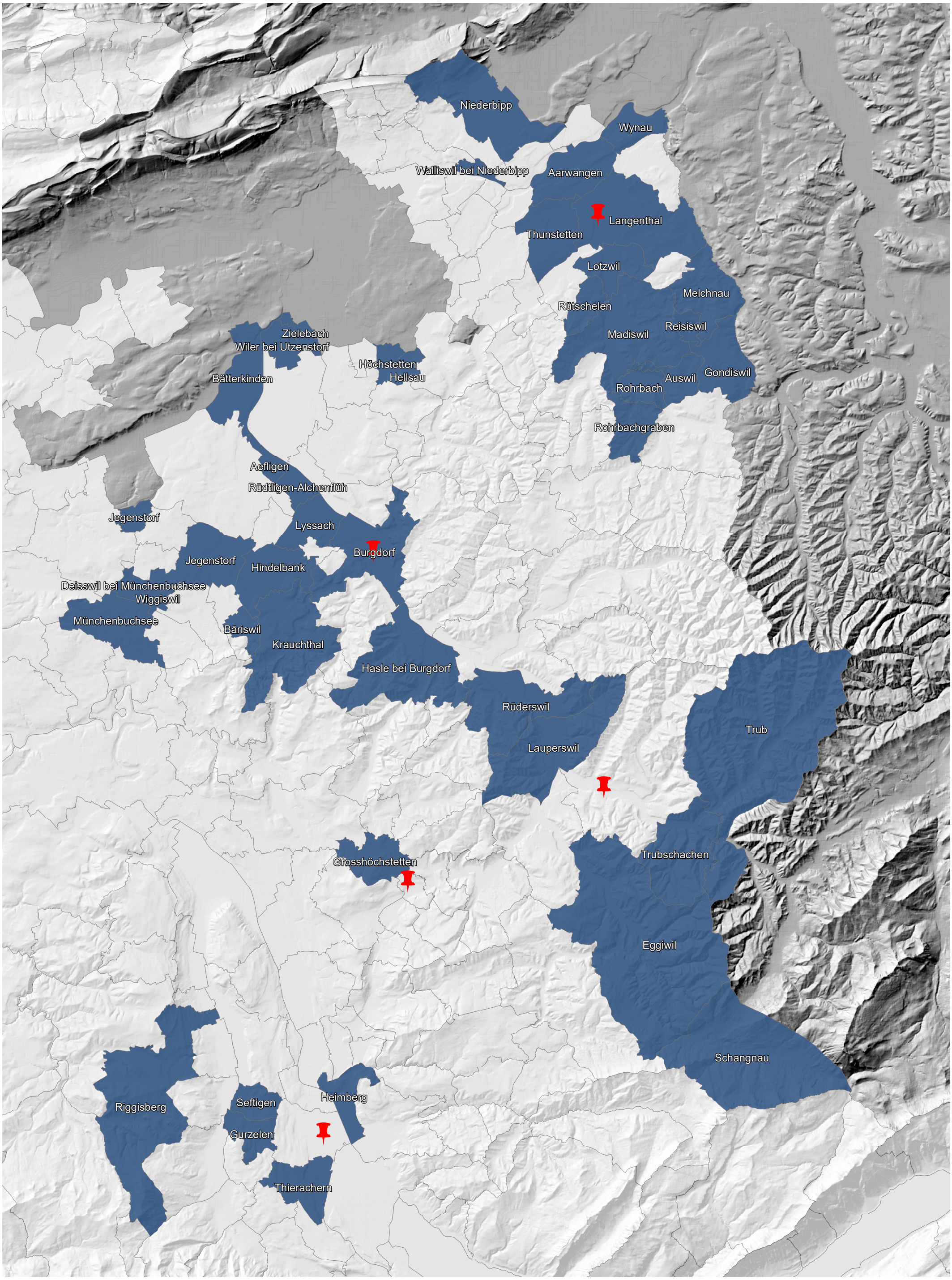
Amtliche Vermessung Stand 01.01.2026